



**M.P.NACHIMUTHU M.JAGANATHAN ENGINEERING COLLEGE**  
**SUDHANANDHEN KALVI NAGAR,**  
**CHENNIMALAI, ERODE - 638 112.**

**MANDATORY DISCLOSURE UPDATED ON 20.04.2023**

<b>1. APPROVAL DETAILS</b>	
AICTE File No.	Southern/1-10968524294/2022/EOA
Date & Period of last Approval	03-07-2022

<b>2. APPROVAL DETAILS</b>	
Name of the Institution	M.P.NACHIMUTHU M.JAGANATHAN ENGINEERING COLLEGE
Address of the Institution	SUDHANANDHEN KALVI NAGAR, CHENNIMALAI.
City & Pin Code	Erode & 638 112.
State /UT	Tamil Nadu
Land Mark (in acres)	22.74
Phone number with STD code	04294 250242, 250220
FAX number with STD Code	04294 250219
Office hours at the institution	08 30 AM to 06 00 PM
Academic hours at the institution	09 15 AM to 04 20 PM
E-mail	mpnmjec@mpnmjec.ac.in
Website	www. mpnmjec.ac.in
Nearest Railway Station (dist in Km)	Erode – 22 Kms
Nearest Airport (dist in Km)	Coimbatore – 95 Kms

<b>3. TYPE OF INSTITUTION</b>	
Type of the institution	Private-Self Financed
Category (1) of the Institution	Non Minority
Category (2) of the Institution	Co-Ed

<b>4. ORGANIZATION DETAILS</b>	
Name of the Organization running the Institution	M.P.Nachimuthu M.Jaganathan Educational Trust
Type of the Organization	Trust
Address of the Organization	145, Thiru Nagar, Erode – 638 003.Tamilnadu
Registered with	Office of the District Registrar, Erode.
Registration date	08-12-1983
Website of the Organization	www.mpnmjec.ac.in

<b>5. UNIVERSITY DETAILS</b>	
Name of the affiliating University	Anna University
Address	Guindy, Chennai-600025.
Website	<a href="http://www.annauniv.edu">www.annauniv.edu</a>
Latest affiliation period	2022-2023

<b>6. HEAD OF THE INSTITUTION</b>	
<b>PRINCIPAL</b>	
Name of the Principal	Dr.P.SENGUTTUVAN
Exact Designation	Principal
Phone number with STD code	04294 250242, 94430 23112
FAX number with STD Code	04294 250219
E-mail	mpnmjec@mpnmjec.ac.in
Highest Degree	Ph. D
Field of Specialization	Electronics and Communication Engineering

### 7. Governing Council

NAME	POSITION	QUALIFICATION	PRESENT DESIGNATION / OCCUPATION	MOBILE NUMBER	EMAIL ID
Dr.R.Kavidha	Member	M.E., Ph.D	HoD/Civil	0424-250242	mpnmjec@mpnmjec.ac.in
Dr.P.Senguttuvan	Member Secretary	Ph.D	Principal	0424-250242	mpnmjec@mpnmjec.ac.in
Mr.Representative of dote	Member	Ph.D	Dote representative	044 - 22351018	tdnte@gmail.com
Mr.Representative of Anna University	Member	Ph.D	Anna University representative	044 - 22352161	registrar@annauniv.edu
Mr.Representative of SRO	Member	Ph.D	AICTE representative	044 - 28279998	aictesouth@eth.net
Mr.K.E.R.Ragunathan	Member	M.Tech.,	Academician	044 - 28274142	sales@solkar.in
Dr. S.V Sambasivam	Member	Ph.D	Academician	0424-250242	svssivam@gmail.com
Dr.P.Subramanian	Member	M.E.,	Academician	0424-250242	mpnmjec@mpnmjec.ac.in

Dr.R.Balasubramanian	Member	Ph.D	Director	0424-250242	mpnmjec@mpnmjec.ac.in
Dr.S.Subramaniyan	Member	Ph.D	Member	0422 - 268001	mpnmjec@mpnmjec.ac.in
Dr.VasanthaSudhanandhen	Chairman	M.A	CORRESPONDENT	0424 - 2210796	mpnmjec@mpnmjec.ac.in

### 8. Academic Advisory Body / Planning and Monitoring Board Member Details

Name	Position	Qualification	Present Designation / Occupation	Email ID
Dr.P.Senguttuvan	Chairman	Ph.D – Electronics and Communication Engineering	Principal	mpnmjec@mpnmjec.ac.in
Mr. G.Arun	Convener	M.E.,(Ph.D)	Associate Prof. /IT	mpnmjec@mpnmjec.ac.in
Dr.R.Kavidha	Member	M.E.,Ph.D.,	HoD/Civil	mpnmjec@mpnmjec.ac.in
Dr.D.Sabapathi	Member	M.E.,Ph.D.,	HoD/EEE	mpnmjec@mpnmjec.ac.in
Dr.K.P.Vetrivel	Member	M.E.,Ph.D.,	HoD/Mech	mpnmjec@mpnmjec.ac.in
Mr. R.Mohan	Member	M.E.,	Associate Prof./ECE	mpnmjec@mpnmjec.ac.in
Mr.K.N.Sivakumar	Member	M.E.,	Associate Prof. /CSE	mpnmjec@mpnmjec.ac.in
Dr.V.Ravikumar	Member	M.B.A., M.Phil., Ph.D	HoD/MBA	mpnmjec@mpnmjec.ac.in
Mrs.M.Chandrika	Member	M.C.A	AP/MCA	mpnmjec@mpnmjec.ac.in
Mr.P.Joseph	Member	M.Sc.,M.Phil.,ISTE	HoD/S&H	mpnmjec@mpnmjec.ac.in

## 9. Organizational Chart

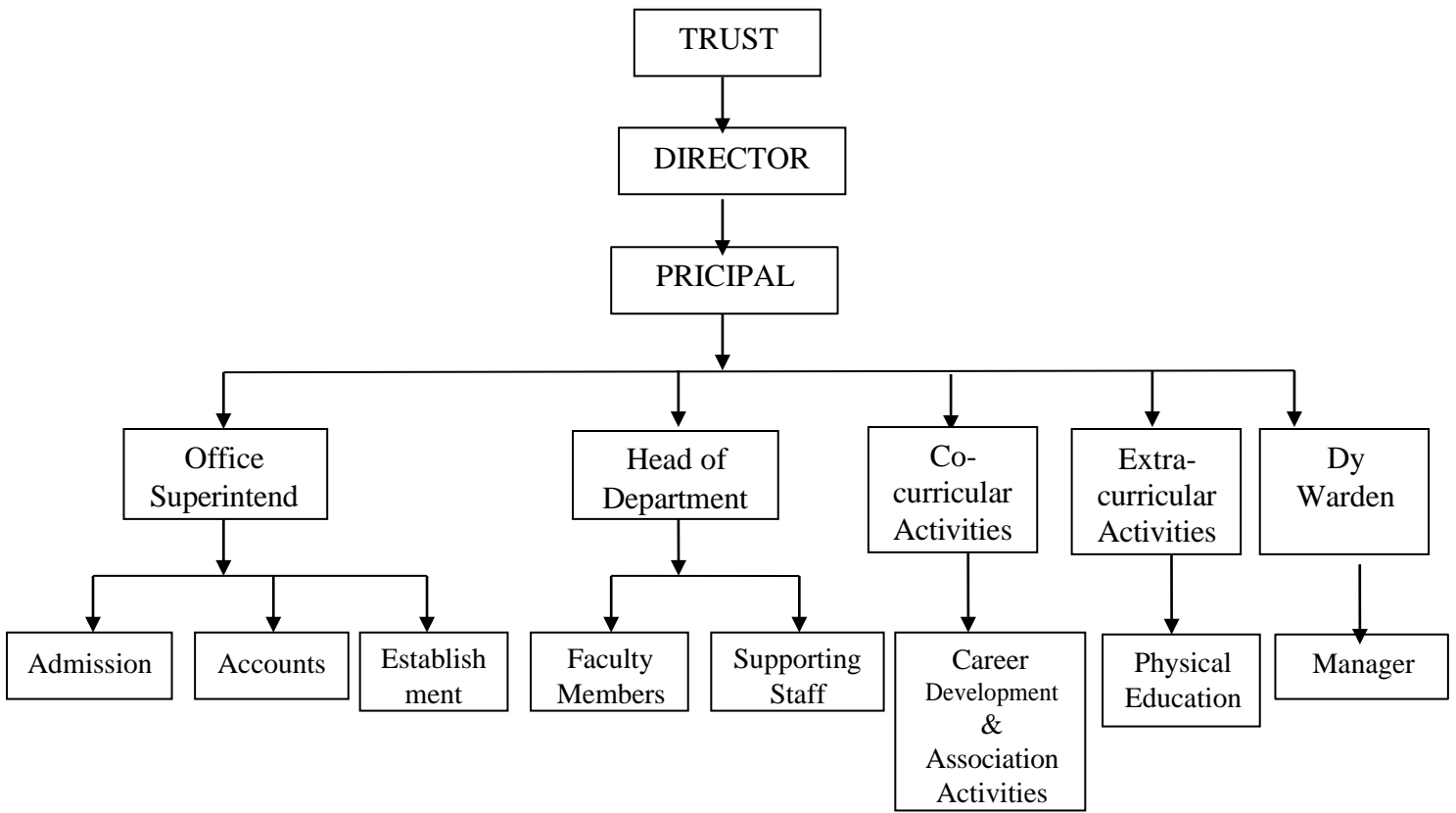

#### **10. STUDENT FEEDBACK MECHANISM ON INSTITUTIONAL GOVERNANCE/ FACULTY PERFORMANCE**

The students are accommodated 60 in a class and one faculty is appointed as a faculty advisor to monitor and look after their academic performance, attendance and activities related to their career development. One faculty per 15 students is appointed as a mentor to look into their grievances, family problems, and personal problems and so on. Each class has a class committee comprising of the faculty members and the students' representatives. The class committee meets and discusses the academic related issues in the end of every month.

The performance of the faculty is regularly assessed through students' feedback and self appraisal. Necessary corrective measures will be taken to improve teaching learning process. The faculty members will encourage and counsel the students after class hours by internal meetings, discussions and provide guidance to the students to improve their academic performance.

#### **11. GRIEVANCE REDRESSAL MECHANISM FOR FACULTY MEMBERS, STAFF AND STUDENTS**

<b>S.No</b>	<b>Name and Designation</b>	<b>Position</b>
1.	Dr.P.Senguttuvan, Principal	Chairman
2.	Mr.R.Mohan,ASP/ECE	Convener
3.	Dr.R.Kavidha, HoD/Civil	Member
4.	Dr. D. Sabapathi, HoD/EEE	Member
5.	Dr.K.P.Vetrivel, HoD/Mech	Member
6.	Mr.G.Arun, HoD /IT	Member
7.	Dr.R.Rajeswari, HOD/CSE	Member
8.	Dr. V.Ravikumar,HoD/MBA	Member
9.	Mr.P.Joseph,HoD/S&H	Member
10.	Mr.B.ShankarGovindaraj	Member / Student Counsellor
11.	Mr.M.Shankar	Member / Boys Hostel Deputy Warden
12.	Ms.M.Nithya	Member / Girls Hostel Deputy Warden

**12. DEPARTMENT DETAILS**

Department	Course	Year of First Approval	Sanctioned Intake	Year of Latest Approval
CIVIL	B.E. Civil	2001	60	2021
	M.E. STR	2008	18	2021
CSE	B.E. CSE	2009	60	2021
	M.E. CSE	2012	18	2021
ECE	B.E. ECE	2001	60	2021
	M.E. VLSI	2011	18	2021
EEE	B.E. EEE	2001	60	2021
	M.E. PSE	2012	18	2021
IT	B.TECH. IT	2007	60	2021
MECHANICAL	B.E. MECH	2001	60	2021
	M.E. CAD CAM	2013	18	2021
MBA	MBA	2005	60	2021
MCA	MCA	2007	60	2021

**13. STAFF DETAILS**

S.No.	Name of Faculty Members	Designation
<b>B.E. CIVIL ENGINEERING</b>		
1.	Mrs.M.Sudha	Assistant Professor
2.	Mr.T.Sivakumar	Assistant Professor
3.	Mr.K.Nagaraj	Assistant Professor
4.	Mr.M.Karthikeyan	Assistant Professor
5.	Mr.J.Sakthishanmugavel	Assistant Professor
6.	Ms.V.P.Tharini	Assistant Professor
7.	Mr.R.Kumarianandan	Assistant Professor
8.	Mr.V.Manoj	Assistant Professor
9.	Mr.P.Prabhu	Assistant Professor
<b>M.E. STRUCTURAL ENGINEERING</b>		
1.	Dr.R.Kavidha	Professor & Head
2.	Mrs.G.Sivamani	Associate Professor
3.	Mrs.M.Kaleeswari	Assistant Professor

<b>S.No.</b>	<b>Name of Faculty Members</b>	<b>Designation</b>
<b>B.E. COMPUTER SCIENCE &amp; ENGINEERING</b>		
1.	Mr.K.N.Sivakumar	Associate Professor & Head
2.	Dr.K.Balasaravanan	Professor
3.	Mr.B. Yuva Raj	Associate Professor
4.	Ms.I.Nithya	Assistant Professor
5.	Mrs.S.Saranya	Assistant Professor
6.	Mrs.B.Shanthini	Assistant Professor
7.	Mrs.S.Maragatham	Assistant Professor
8.	Mr.A.Madeswaran	Assistant Professor
9.	Ms.P.Krishnaveni	Assistant Professor
10.	Mrs.S.Devisri	Assistant Professor
11.	Mrs.S.Deepana	Assistant Professor
<b>M.E. COMPUTER SCIENCE AND ENGINEERING</b>		
1.	Dr.R.Rajeswari	Professor
2.	Mr.S.Raghul	Assistant Professor
3.	Mr.N.Ashok Kumar	Assistant Professor

<b>S.No.</b>	<b>Name of Faculty Members</b>	<b>Designation</b>
<b>B.E. ELECTRONICS AND COMMUNICATION ENGINEERING</b>		
1.	Mr. R.Mohan	Professor & Head
2.	Dr.G.Ravikumar	Associate Professor
3.	Mrs.M.Anitha	Associate Professor
4.	Mr A.P.Gobenath	Assistant Professor
5.	Mrs.G.Brinda	Assistant Professor
6.	Mr.T.Maheswaran	Assistant Professor
7.	Mr.K.Nanthakumar	Assistant Professor
8.	Mr A.Kameswaran	Assistant Professor
9.	Mrs.R.Tamilselvi	Assistant Professor
10.	Mr.A.Selvakumar	Assistant Professor
11.	Ms.A.Sindhu	Assistant Professor
<b>M.E. VLSI DESIGN</b>		
1.	Dr.P.Senguttuvan	Professor
2.	Mr.G.Mohan Kumar	Assistant Professor
3.	Mr.G.M.Nirmal	Assistant Professor



<b>S.No.</b>	<b>Name of Faculty Members</b>	<b>Designation</b>
<b>B.E. ELECTRICAL &amp; ELECTRONICS ENGINEERING</b>		
1.	Dr.R.Velmurugan	Professor
2.	Dr.P.Tamizhivani	Associate Professor
3.	Mr.S.Sriram	Associate Professor
4.	Mr.P.Manikandan	Assistant Professor
5.	Mr.A.Sakthivel	Assistant Professor
6.	Mr.N.Vijayakumar	Assistant Professor
7.	Mrs.T.R Rajalakshmi	Assistant Professor
8.	Mr.J.Dinesh	Assistant Professor
9.	Ms.G.Titus	Assistant Professor
<b>M.E. POWER SYSTEM ENGINEERING</b>		
1.	Dr.D.Sabapathi	Professor & Head
2.	Mrs.R.Sangeetha	Assistant Professor
3.	Mr.R.Gopalsamy	Assistant Professor

<b>S.No.</b>	<b>Name of Faculty Members</b>	<b>Designation</b>
<b>B.E. MECHANICAL ENGINEERING</b>		
1.	Dr.M.Ramesh	Professor
2.	Mr.M.Babu	Assistant Professor
3.	Mr.V.Rajeshkumar	Assistant Professor
4.	Mr.S.Kotraivel	Assistant Professor
5.	Mr.T.Arun	Assistant Professor
6.	Mr.S.Anandharaj	Assistant Professor
7.	Mr.K.Kamesh	Assistant Professor
8.	Mr.S.Ruthramoorthy	Assistant Professor
9.	Mr.R.Jagannath	Assistant Professor
10.	Ms.M.Nithya	Assistant Professor
11.	Mr.K.Selvaraj	Assistant Professor
12.	Mr.M.Sivaraman	Assistant Professor
<b>M.E. CAD / CAM</b>		
1.	Dr.K.P.Vetrivel	Professor & Head
2.	Mr.D.Shanmuga Sundaram	Associate Professor
3.	Mr.K.Karthikeyan	Assistant Professor

<b>S.No.</b>	<b>Name of Faculty Members</b>	<b>Designation</b>
<b>B. TECH INFORMATION TECHNOLOGY</b>		
1.	Mr.G.Arun	Associate Professor & Head
2.	Dr.K.Krishneshwari	Professor
3.	Mr.M.Shankar	Assistant Professor
4.	Mrs.K.Selvi	Assistant Professor
5.	Mrs.A.Sujitha	Assistant Professor
6.	Mrs.K.Dhanabhavithra	Assistant Professor
7.	Mr.A.Ganapathy Nagarajan	Assistant Professor
8.	Mr.B.Balakumaran	Assistant Professor
9.	Mrs.T.Mythilipriya	Assistant Professor

<b>S.No.</b>	<b>Name of Faculty Members</b>	<b>Designation</b>
<b>DEPARTMENT OF PHYSICS</b>		
1.	Mr.P.Joseph	Associate Professor & Head
2.	Mrs.S.Sharmila	Associate Professor
3.	Mrs.D.Mangayarkarasi	Assistant Professor
4.	Dr.M.Shoba	Assistant Professor
<b>DEPARTMENT OF CHEMISTRY</b>		
1.	Mrs.D.Shalini	Assistant Professor
2.	Dr.S.Venkatachalapathi	Assistant Professor
3.	Dr.K.Singaravelan	Assistant Professor
<b>DEPARTMENT OF ENGLISH</b>		
1.	Mrs.R.Gayathri	Assistant Professor
2.	Mrs.M.Kalavathi	Assistant Professor
3.	Dr.T.Rajalakshmi	Associate Professor
<b>DEPARTMENT OF MATHEMATICS</b>		
1.	Mrs.M.Sumathi	Associate Professor
2.	Mr.D.Govindasamy	Assistant Professor
3.	Mrs.C.Umamakeswari	Assistant Professor
4.	Mrs.K.Bharathi	Assistant Professor
5.	Mrs.E.Leelavathi	Assistant Professor

<b>GENERAL ENGINEERING</b>		
1.	Ms.S.Keerthika	Assistant Professor
2.	Ms.M.Abirami	Assistant Professor
3.	Ms.T.Karthika	Assistant Professor
4.	Mr.Arunkumar	Assistant Professor

<b>S.No.</b>	<b>Name of Faculty Members</b>	<b>Designation</b>
<b>MASTER OF BUSINESS ADMINISTRATION</b>		
1.	Dr.V.Ravikumar	Professor & Head
2.	Mr.K.Pravin	Assistant Professor
3.	Mr.C.Karthick	Assistant Professor
4.	Ms.N.Seetha	Assistant Professor
5.	Mr.S.Vidhyasagar	Assistant Professor
6.	Mrs.M.Devaki	Assistant Professor

<b>S.No.</b>	<b>Name of Faculty Members</b>	<b>Designation</b>
<b>MASTER OF COMPUTER APPLICATION</b>		
1.	Mr.D.Viswanathan	Associate Professor
2.	Mr.D.Balagurunathan	Assistant Professor
3.	Mrs.S.Saradha	Associate Professor
4.	Mrs.M.Chandrika	Assistant Professor
5.	Mrs.V.Gowthami	Assistant Professor
6.	Mrs.T.Anitha	Assistant Professor

13. **Admission quota** (As per the norms of Govt. of Tamil Nadu.)

<b>For Government Quota</b>	<b>Management Quota</b>
As per the Government of Tamil Nadu, the admissions are made through Single Window System conducted by Anna University	As per the Government of Tamil Nadu and AICTE the admissions are made on the basis of TANCET Marks / AIMA-MAT Score / Consortium of Self-financing Professional Colleges of Tamil Nadu.

**Fees in rupees** :

<b>Degree</b>	<b>Government Quota Fees per Year</b>	<b>Management Quota Fees per Year</b>
B.E.	50000	70000
M.E.	50000	50000
MBA	40000	40000
MCA	40000	40000

**Admission Calendar**

Issue of applications.	<b>For Government Quota:</b>
Last date for submission of application.	
Dates for announcing rank list	<b>Admissions are made through Single window system conducted by Govt. of Tamil Nadu</b>
Release of admission list (main list and waiting list should be announced on the same day)	
Date for acceptance by the candidate (time given should n't be less than 15 days)	<b>For Management Quota:</b>
Last date for closing of admission	
Starting of the Academic session	<b>As per the guidelines given by the Govt. of Tamil Nadu Admissions are made through Consortium of Self-financing Professional Colleges of Tamil Nadu</b>
The waiting list should be activated only on the expiry of date of main list.	
The policy of refund of the fee, in case of withdrawal, should be clearly notified.	

**PIO quota** : No.

#### 14. Infrastructure Information

Class Rooms	51 Nos
Labs	105 Labs
Workshop	1 Workshop
Drawing Hall	3 Nos
Seminar Hall/Auditorium	2 Nos
Library and Reading Room	672 sqm
Computer Centers	10 Nos

**Total number of systems connected by LAN / WAN: 570 Nos.**

**Internet band width: 64 Mbps**

**Number of Library books/Titles/Journals available (programme-wise)**

Total Area of Library : 672sq.m

Sl. No.	Description	No. of Books (Volumes) available
1	Science and Humanities	4189
2	Engineering	22757
3	MBA	5194
	MCA	
4	Books added after June 2022	502

#### **e-Library facilities**

No. of PCs for Digital Library	-	10
No. of e-Journals subscribed	-	2

**List of online National/International Journals subscribed.**

Sl. No.	Name of the Course	No. of Journals	
		National	International
1	BE Civil Engg.	06	06
2	BE Mechanical Engg.	06	06
3	BE CSE	06	06
4	BE ECE	06	06
5	BE EEE	06	06
6	B.TECH IT	06	06
7	ME CAD CAM	05	05
8	ME CSE	05	05
9	ME STR	05	05
10	ME PSE	05	05
11	ME VLSI	05	05
12	MBA	12	12
13	MCA	12	12

**Auditorium / Seminar Halls**

A well equipped modern auditorium with capacity of 276.

### **Indoor and Outdoor Sports facilities**

Department of physical education has got all the facilities to promote sports and games. Well planned play field about 28121 sq.m is available. Adventure sports club for recreation and to develop leadership qualities. Fitness center for healthy and active life style is available for both boys and girls separately. Students encouraged to get participate in inter-collegiate/inter university/ state /national level sports and games. Total fund allocated to physical education is Rs.380000.

### **Facilities for disabled**

Management has provided ramp and western toiletries to differently disabled students for their convenience

### **Any other facilities**

Buses are plying between the institutions and student's destinations .It covers many districts namely Erode, Tiruppur and Karur etc. A separate RO plant has been established in the Campus. 24x7 Internet Services are available for the students.

### **Hostel Facilities**

**Boys Hostel** - A separate Boys hostel is located inside the campus and it accommodates 400 students with all basic amenities and facilities.

**Girls Hostel** - A separate Girls hostel is located inside the campus to accommodate 300 students with all basic facilities and safety measures.

### **Medical & Other Facilities at Hostel**

- ❖ Part time physician visits once in a 2 days
- ❖ Separate vehicle facility in case of emergency
- ❖ Purified and Mineral water is available in both hostels.
- ❖ A Separate room with multimedia facility and internet facility available in both hostels



<b>Academic Sessions</b>	
Academic Period	June - May
Examination System , Year/Sem.	2 semesters/ year
Period of declaration of results	One month after the University examinations

### **Counseling / Mentoring**

For every class there will be a class advisor / mentor, who is senior in the department and he will keep track of the regularity and academic performance of the students. If needed, proper counseling will be given to the students.

### **Career Counseling**

Class advisor/ mentor, along with HOD of the concerned department will be the team for counseling the student towards his/her academic and other activities. Proper suggestions will be given to the student and he/she will be evaluated for achieving the same. Proper measures will be taken in case of deviation.

### **Medical facilities**

A separate room is arranged and a physician will visit to the campus once in three days. He will take care of the students in the campus itself. Apart from this vehicle facility is also made to available in case of emergency.

### **Student Insurance**

Group insurance is made for Students, Faculty and Staff Members.

### **Students Activity Body**

For uplifting the talents of our students at different levels, some of the clubs are constituted namely Science Club, YRC Club, Leo Club, Innovators Club etc. These clubs will motivate the students in their area of interest.

### **Cultural activities**

A fine arts club is established to motivate the students towards their interest in cultural talents. Once in a fortnight, the club use to conduct at least one event on a specific area.

### **Sports activities**

Well laid out and maintained play field about 28121 sq.m. Adventure sports club for recreation and to develop leadership qualities. Students are continuously encouraged to participate in inter- collegiate /inter university/ state /national level sports and games.

### **Literary activities**

To develop and motivate the literary activities inside the campus various club will conduct a variety of events such as guest lectures, invited talks, other programmes etc. to make the students aware of the literacy.

### **Magazine / Newsletter**

Faculties and students publish various papers in Journals and news letter which updates the information of the institution and it reflects students and faculty talents.

### **CONTACT DETAILS**

Name	Dr.P.Senguttuvan
Designation	Principal
Phone number with STD code	04294 250242, 94430 23112
FAX number with STD Code	04294 250219
Mobile number	94430 23112
E-mail	<a href="mailto:mpnmjec@mpnmjec.ac.in">mpnmjec@mpnmjec.ac.in</a>

# LIBRARY



## HOSTEL



## SPORTS & GYM AREA





<b>NBA Accreditation Status</b>		
1	Name /List of Programs/ Courses Accredited	-
2	Applied for Accreditation	
	A. Applied but Visit not happened	-
	B. Visit happened but result awaited	-
3	List of programs/ courses not applied	<p><b>UG:</b>            B.E-Civil Engineering            B.E – Computer Science and Engineering            B.E – Electronics and Communication Engineering            B.E – Electrical and Electronics Engineering            B.E-Mechanical Engineering            B.Tech-Information Technology</p> <p><b>PG:</b>            M.E-Computer Science and Engineering            M.E-CAD/CAM            M.E-Power Systems Engineering            M.E-Structural Engineering            M.E-VLSI Design            Master of Computer Applications(MCA)            Master of Business Administration(MBA)</p>

<b>NAAC Accreditation Status</b>		
1	Accredited	-
2	Applied for Accreditation	-
	A. Applied but Visit not happened	-
	B. Visit happened but result awaited	-
3	Not Applied	<b>Not Applied</b>